



# WEEKLY VEAL MARKET SUMMARY

## ~ Livestock, Meat, Feed Ingredients & Skin Markets ~

Thursday, January 10, 2019

Vol. 22, No. 01

### Carlot Veal Carcass Report

Northeast and North Central Basis - 1/03/2019 - 1/09/2019

Compared to last week: The special fed veal carcass market was mostly steady on comparable sales of non-packer owned calves and steady on packer owned calves on light to moderate demand and light to moderate offerings. Harvest numbers were 1.1 percent lower compared to last week's total. Dressed weights were up 6.8 pounds in the Northeast, up 13.6 pounds in the North Central, with the total NE & NC being up 10 pounds.

VEAL CARCASS, SPECIAL FED, HOT BASIS-PAID TO PRODUCER.

	NON-PACKER OWNED	Head	Range	Wt. Ave.	Change
Hide-Off, 255-315 Lbs.	1808	298.00-	312.00	310.07	0.58
**PACKER OWNED**					
Hide-Off, 255-315 Lbs.	2102	304.00-	310.00	306.06	-0.11

\*CONTRACT INFORMATION: Hot Basis, Hide-Off\*

Current future contracts offered: Firm Bottom Northeast and North Central, 300.00 for February.

\* North Central = OH, IN, IL, MI, & WI

\* Northeast = MA, MD, PA, NY, NJ, DE, CT, & VT

\*\* Packer Owned = Ownership, harvesting and processing controlled by same party.

### Monthly Boxed & Distributive/LCL Veal Cuts Trade

Northeast and North Central Basis  
FOB Major Production Points

For the month of December: Special fed veal cut prices

Item:	Wt.	Range	Range
Foresaddles	86-147	lbs	315.00- 375.00
Forequarters	43-74	lbs	315.00- 420.00
Necks, bone-in	24-28	lbs	285.00- 300.00
Breast	10-18	lbs	120.00- 175.00
Foreshank	3-5	lbs	300.00- 595.00
Ossu Bucco, foreshank	2-8	lbs	675.00- 895.00
Shoulder, full	49-85	lbs	350.00- 400.00
Chuck, square cut	39-68	lbs	220.00- 275.00
Chuck rolls, skinned	5-10	lbs	475.00- 810.00
Chuck, Shoulder Clod	4-9	lbs	525.00- 825.00
Hotel Racks, 8 rib	15-26	lbs	825.00- 875.00
Hotel Racks, 7 rib	14-25	lbs	825.00- 950.00
Hotel Racks, Chop Ready, 7 rib	5-9	lbs	1250.00-1450.00
Hotel Racks, Chop Ready, 6 rib	4-8	lbs	1325.00-1500.00
Rack, Ribeye	3-9	lbs	1825.00-1825.00
Hindsaddles	89-153	lbs	510.00- 585.00
Hindquarters	45-76	lbs	510.00- 585.00
Loins, regular	18-36	lbs	365.00- 445.00
Loins, 4x4, trimmed	18-30	lbs	550.00- 675.00
Strip Loins, bnl, 0x0	1-up	lbs	1350.00-1495.00
Loin, Short Tenderloin	0.5-up	lbs	1065.00-1295.00
Legs, double	68-117	lbs	505.00- 580.00
Legs, single	34-59	lbs	485.00- 600.00
Legs, slices, retail		lbs	750.00- 975.00
Legs, TBS 4-piece	27-47	lbs	950.00-1025.00
Legs, TBS 3-piece	24-39	lbs	950.00-1025.00
Legs, BHS heel-out	27-42	lbs	590.00- 705.00
Legs, Sknd, butt tenderloin	0.5-up	lbs	1050.00-1295.00
Top Rnd, Sknd, cap-off	10-15	lbs	1345.00-1475.00
Hindshank	5-8	lbs	525.00- 675.00
Ossu Bucco, Hindshank	2-8	lbs	750.00- 950.00
Stew Meat, regular		lbs	425.00- 600.00
Bnls Veal Trimmings 75-80% Lean		lbs	175.00- 250.00
Bnls Veal Trimmings 80-90% Lean		lbs	195.00- 325.00
Hvy Nature Green Hides(per piece)		lbs	45.00- 48.00

\* North Central = OH, IN, IL, MI, & WI

\* Northeast = MA, MD, PA, NY, NJ, DE, CT, & VT

### "Special-Fed (Nature, Milk-Fed) Veal Slaughter as Reported by Slaughter Plants in the Northeast and North Central Area."

Special Fed Veal Slaughter for:	LY	YTD	YTD
W/E:	01/05/19	12/29/18	01/06/18
Northeast	1,878	1,683	1,841
North Central	1,249	1,478	1,402
<b>Total NE &amp; NC</b>	<b>3,127</b>	<b>3,161</b>	<b>3,243</b>

Special Fed Percentage of Total Calf Kill W/E 12/29/18 ..... \*  
Actual Calf Slaughter Reported by NASS W/E 12/29/18 ..... \*  
Estimated Calves Slaughter W/E 01/04/2019 ..... 7,000  
\*The USDA/NASS data used is not available.

Special Fed Veal Dressed Weights	LY
W/E:	01/05/19
Northeast	285.5
North Central	285.3
<b>Total NE &amp; NC</b>	<b>285.4</b>

\*\*The USDA-NASS data used to populate the below report is not available.\*\*

### Meat Production and Actual Live Weight and Dressed Weight

Total Pounds of Calf and Veal Meat Available

### Federally Inspected Slaughter Head & Percentages by Species, U.S.

### Summary of Pennsylvania Livestock Auctions

#### New Holland Calf Auction Report for Thu Jan 03, 2019

This Week: 773 Last Week: 973 Last Year: 493

**Return to Farm Holstein Calves:** Compared to last week, another heavy supply of Graded Holstein Bull Calves sold mostly steady to 10.00 higher with instances of 10.00-30.00 higher in Number 2 calves weighing 90-110 lbs. Demand moderate. Holstein Heifer calves not tested last week but a steady undertone was noted. Ag Market News LLC under the USDA-QSA-LMAR program graded 544 head for Thursday's sale. All calves are sold by the cwt.

**Graded Holstein Bull Calves:** Number 1 90-130 lbs 57.00-70.00. Number 2 98-128 lbs 52.00-60.00; 86-96 lbs 20.00-40.00. Number 3 60-130 lbs 10.00-25.00. Utility 60-130 lbs 10.00-15.00.

#### New Holland Livestock Auction Report for Mon Jan 07, 2019

This Week Calves: 423 Last Week: 512 Last Year: 484

**Return to Farm Holstein Calves:** No comparison due to holiday last week. Demand moderate. All prices per cwt.

**Holstein Bull Calves:** Number 1 85-125 lbs 60.00-85.00. Number 2 85-110 lbs 45.00-65.00. Number 3 80-120 lbs 25.00-40.00. Utility 60- 105 lbs 5.00-20.00.

#### Vintage Calf Auction Report for Tue Jan 08, 2019

This Week: 573 Last Week: 252 Last Year: 593

**Return to Farm Holstein Calves:** Compared to last week, No comparison due to holiday last week. Ag Market News LLC under the USDA-QSA-LMAR program graded 410 head for Tuesday's sale. All calves are sold by the cwt.

**Graded Holstein Bull Calves:** Number 1 104-122 lbs 60.00-75.00. Number 2 95-116 lbs 62.00-67.00; 90 lbs 40.00. Number 3 95-112 lbs 30.00-32.00; 75-84 lbs 10.00-12.00. Utility 73-104 lbs 10.00-15.00.

### Canadian Federally Inspected Slaughter

	CW	LW	LY	YTD	YTD	% Change
	12/29/18	12/22/18	12/30/17	2018	2017	
Calves:	2,632	4,180	2,663	187,314	199,160	-5.9%
Males:	2,484	3,941	2,507	176,036	187,245	
Females:	148	239	156	11,278	12,413	

### Canadian Monthly Grain Fed Veal Report

(Quebec Sales in Canadian Dollar and Average Price)

	2019			2018		
W/E	No of Head	Avg Price	No of Head	Avg Price	Hd count	% Change
01/05/19	1,391	202.40	1,101	276.41	26.34%	
YTD	1,391	202.40	1,101	276.41	26.34%	

### AUSTRALIAN VEAL SLAUGHTER STATISTICS

W/E 01/04/2019

	CW	2019 YTD	LW	LY	2018 YTD
Queensland	40	40	0	47	47
New South Wales	1,068	1,068	0	1,283	1,283
Victoria	257	257	0	375	375
South Australia	0	0	0	5	5
Tasmania	0	0	0	0	0
<b>Total</b>	<b>1,365</b>	<b>1,365</b>	<b>0</b>	<b>1,710</b>	<b>1,710</b>

### U.S. Department of Agriculture Food Safety and Inspection Service Imported Meat Passed for Entry into the United States by Country in Metric Tons

Reporting Period: Week Number 52, 12/23/2018 to 12/29/2018

COUNTRY OF ORIGIN	BNLS TRIM	EDIBLE CARC	OTHER CUTS	PRIMALS & INTACT	WKLY SUBPRIMALS	2018 TOTAL	YTD
Australia		18			18	573	
Canada	59	2	3	10	41	115	8,870
France		9				9	110
Mexico							2
Netherlands							1,775
New Zealand		45				45	4,490
Uruguay							0
<b>Total</b>	<b>59</b>	<b>55</b>	<b>22</b>	<b>10</b>	<b>41</b>	<b>187</b>	<b>15,820</b>

### FEED INGREDIENTS

Milk Protein Markets Madison, WI January 10, 2019 (REPORT 2)  
COMPARED TO LAST WEEK:  
(Simple Avg. Change)

DRY BUTTERMILK- CENTRAL AND EAST		
F.O.B. CENTRAL/ EAST:	0.9400 - 0.9900	0.0150 higher
DRY WHEY- CENTRAL		
F.O.B. CENTRAL:	0.3800 - 0.5500	0.0200 higher
MOSTLY:	0.4400 - 0.5000	0.0150 higher
ANIMAL FEED MILK REPLACER		
F.O.B. Central:	0.3000 - 0.3550	unchanged
DRY WHEY- NORTHEAST		
F.O.B. NORTH EAST:	0.4725 - 0.5050	0.0038 higher
NONFAT DRY MILK- CENT & EAST		
Includes EXTRA GRADE & GRADE A		
LOW/MEDIUM HEAT	0.8900 - 1.0000	0.0350 higher
MOSTLY:	0.9400 - 0.9750	0.0275 higher
HIGH HEAT:	1.0400 - 1.1200	0.0500 higher
WHEY PROTEIN CONCENTRATE		
EDIBLE 34% PROTEIN:	0.8300 - 1.0450	0.0113 higher
MOSTLY:	0.8375 - 0.9350	unchanged

### Fat Products Des Moines, IA W/E January 5, 2019 \*Preliminary

CAF CHICAGO EDIBLE TALLOW - Railcar	N/A	Simple Average
CAF CHICAGO LOOSE LARD, PS AND/OR CP	N/A	Simple Average
Coconut Oil Crude (Source: USDA FAS) 767.00 *Nov	(US\$/MT)	Rotterdam CIF

### Estimated Calf Slaughter by Type Under Federal Inspection

	Nov-2018	Oct-2018	Nov-2017
Bob Veal	35,533	30,680	21,402
Formula Fed 150-400 lbs	16,932	19,677	17,958
Non-Formula Fed 150-400 lbs	683	755	880
Others Over 400 lbs	1,752	1,789	1,461
<b>Total</b>	<b>54,900</b>	<b>52,900</b>	<b>41,700</b>

For additional information contact:  
USDA LIVESTOCK, POULTRY and GRAIN Market News at 816-676-7000

### Non-Packer Owned & Packer Owned 2018

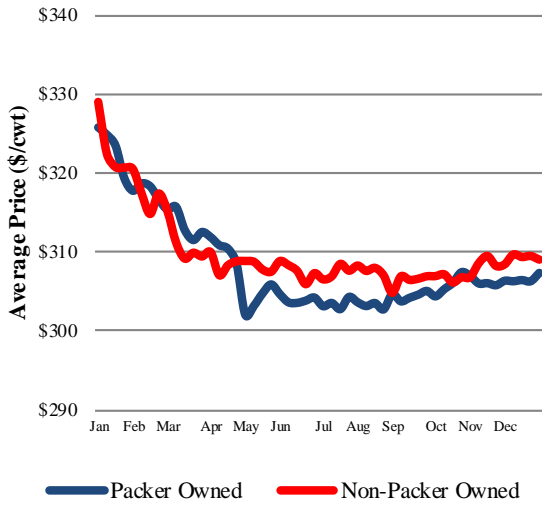

### Weekly Veal Slaughter

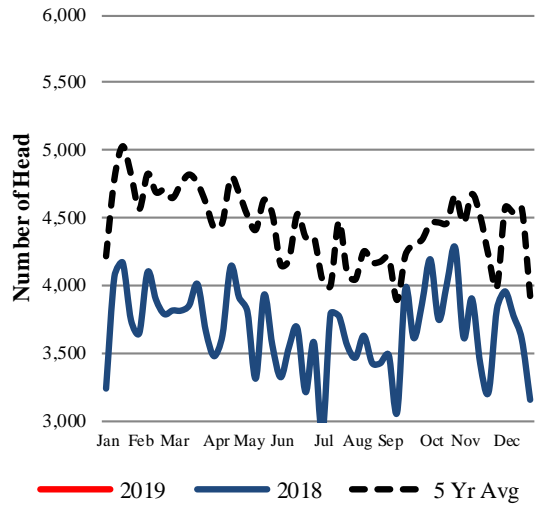

### Top Round-Cap Off (\$/cwt)

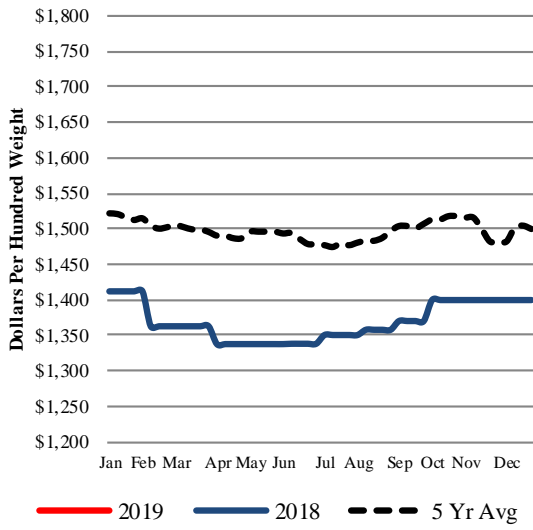

### Carcass-Hide Off (\$/cwt)

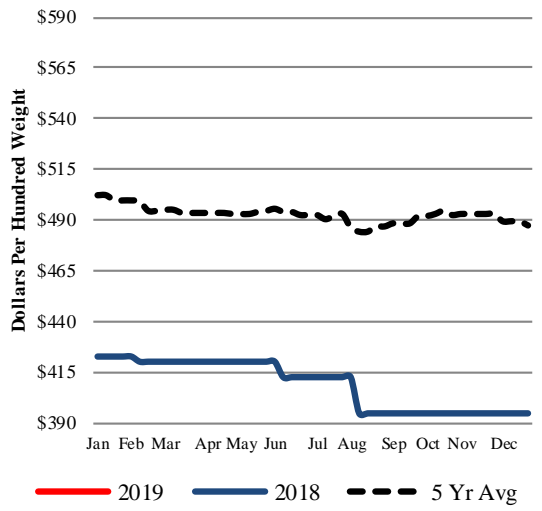

### 4X4 Loin, Trimmed (\$/cwt)

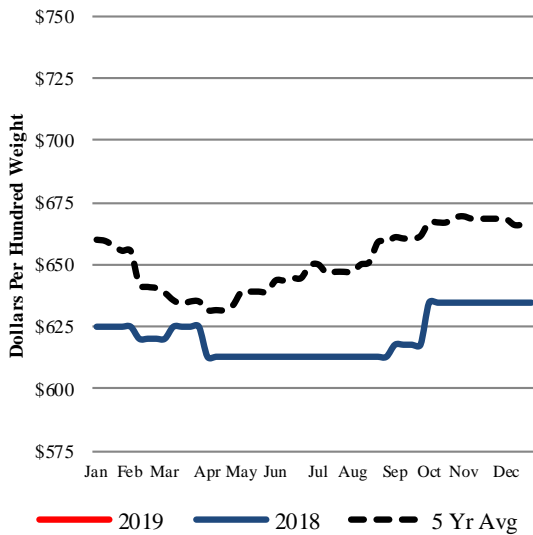

### Hotel Rack-7 Rib (\$/cwt)

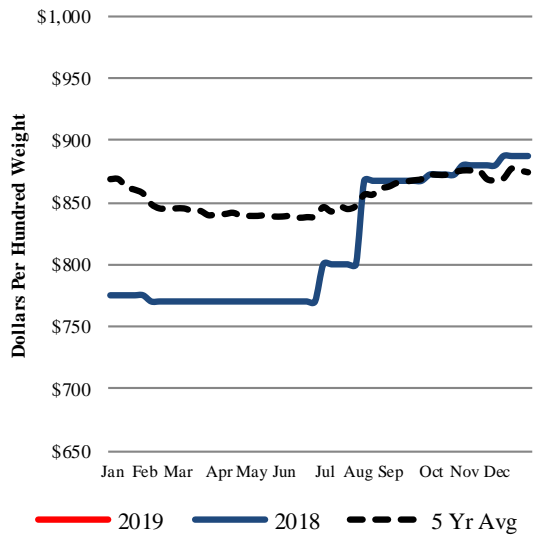

### Square Cut Shoulder (\$/cwt)

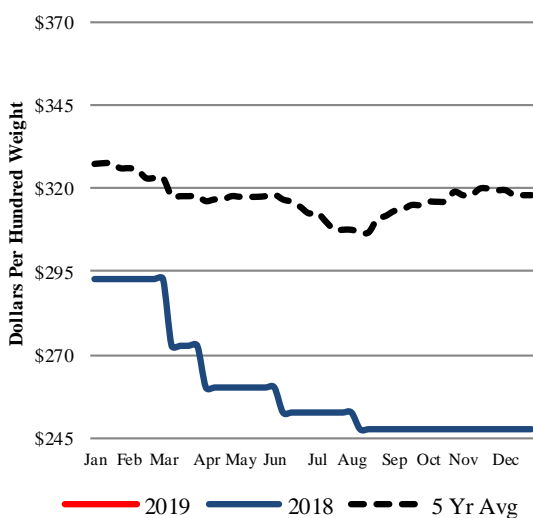

### Single Legs (\$/cwt)

