

NATIONAL CATTLE & BEEF SUMMARY

Des Moines, Iowa

Thursday, July 09, 2015

USDA Livestock, Poultry & Grain Mkt News

LM XB403

DAILY ESTIMATED CUTOUT VALUES

	Choice <u>600-900#</u>	Select <u>600-900#</u>	Choice/Select Spread
Cutout Values	239.72	236.58	
Change from Prior Day	(2.31)	(2.66)	

	Load Count:	
Primal Rib	331.61	331.53
Primal Chuck	203.07	197.64
Primal Round	216.54	217.98
Primal Loin	321.29	313.80
Primal Brisket	166.36	163.26
Primal Short Plate	168.50	167.78
Primal Flank	144.78	143.03
	Total	229
	Choice	139
	Select	35
	Trimmings	39
	Grinds	16

Fresh 50% Trimmings 24 Loads @ 66.35

NW LS441

USDA BY-PRODUCT DROP VALUE (STEER) - DAILY

12.27 Change: unchanged

LM CT100

5 AREA WEEKLY ACCUMULATED WEIGHTED AVG CATTLE PRICE

	<u>Head Count</u>	<u>Avg Weight</u>	<u>Avg Price</u>
Live Steer	4,963	1,412	151.65
Live Heifer	857	1,258	151.95
Dressed Steer	7,875	918	240.30
Dressed Heifer	2,355	834	239.83

SJ LS710

ESTIMATED DAILY CATTLE SLAUGHTER

Today (est)	111,000
Week Ago (est)	113,000
Year Ago (act)	115,000
Week to Date	434,000
Same Period Last Week	451,000
Same Period Last Year	456,000
Previous Day Estimated	Steer and Heifer 89,000 Cow and Bull 20,000

SJ LS712

BEEF PRODUCTION

	7/4/2015 (Estimate)	Last Week (Estimate)	Last Year (Actual)
Slaughter	521,000	555,000	493,000
Live Weights	1333	1332	1315
Dressed Weights	814	813	801
Beef Production (millions of pounds)	422.9	449.9	393.8

NW LS410

USDA BEEF CARCASS PRICE EQUIVALENT INDEX VALUE

	Choice <u>600-900#</u>	Select <u>600-900#</u>	Dressing percent:	
			<u>Steer</u>	<u>Heifer</u>
Change	(1.00)	(1.18)	63.86	63.87

LM XB405

USDA NATIONAL CUTTER COW CARCASS CUTOUT

228.64 Change 0.04 90% lean: 294.29

CME LIVE CATTLE

	<u>High</u>	<u>Low</u>	<u>Close</u>	<u>Change</u>
AUG	150.45	148.00	148.48	(0.52)
OCT	153.50	151.28	151.80	(0.60)
DEC	154.50	152.28	152.85	(0.70)

CME FEEDER CATTLE

	<u>High</u>	<u>Low</u>	<u>Close</u>	<u>Change</u>
AUG	214.88	210.73	211.75	(1.87)
SEP	213.28	209.15	210.23	(2.05)
OCT	211.70	207.55	208.55	(2.17)

Weekly Choice Cutout

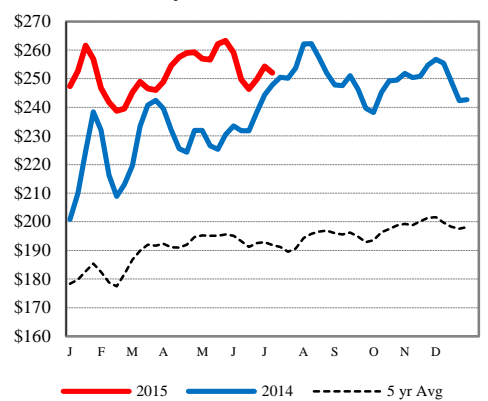

Weekly Steer Dressed Weights

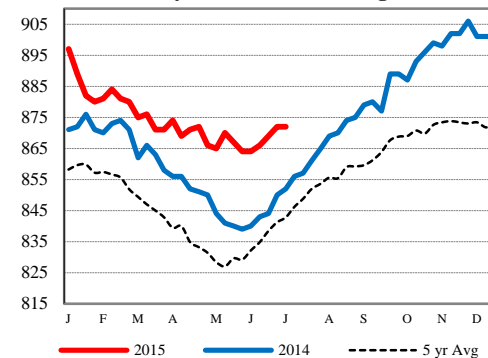

5 Area Weekly Wtd Avg Steer Price

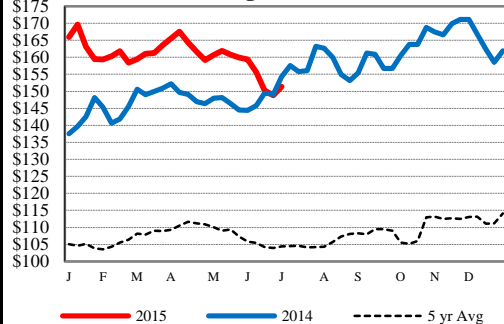

Weekly Ch/Se Spread

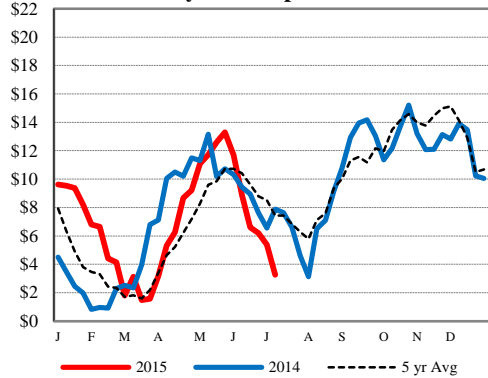

USDA Livestock Poultry Grain Market News

Des Moines, Iowa
 Phone: 515-284-4460
 Email: desm.lpgmn@ams.usda.gov
[USDA AMS Livestock, Poultry & Grain Market News Portal](#)