TURKEY: Weekly National Fresh and Frozen Whole Young Turkeys (Fri)

Fri. Jan 25, 2013

Agricultural Marketing Service, Poultry Market News & Analysis

Weighted Average Prices, cents per pound, F.O.B. Shipper Dock Basis - Week Ending January 25, 2013

FROZEN Whole Body Turkeys - commodity pack or equivalent; minimum 10,000 lb lots; current negotiation for delivery within two weeks.

U.S. Grade A - FROZEN	Current Week		Last Week		Last Year		December Averages		
	wtd avg (cents/lb)	volume (000 lbs.)	wtd avg (cents/lb)	volume (000 lbs.)	wtd avg (cents/lb)	volume (000 lbs.)	This Month	Last Month	Last Year
8-16 lb. (Hens)	95.50 [1]		98.00	40	98.73	1,990	99.08	108.86	106.54
16-24 lb. (Toms)	95.50 [1]		95.50	10	97.29	487	100.36	110.46	107.01

[1] based on offers.

FRESH Whole Body Turkeys - with timers; for delivery within the next seven days.

U.S. Grade A - FRESH	Current Week		Last Week		Last Year		December Averages		
	wtd avg (cents/lb)	volume (000 lbs.)	wtd avg (cents/lb)	volume (000 lbs.)	wtd avg (cents/lb)	volume (000 lbs.)	This Month	Last Month	Last Year
Priced At Time Of Sale:									
8-16 lb. (Hens)	109.40	122.0	110.47	122.0	107.41	116.9	132.42	131.98	132.59
16-24 lb. (Toms)	108.18	62.0	110.60	62.0	106.67	67.5	131.74	132.27	133.22
Price To Be Determined:									
8-16 lb. (Hens)	--	2.0	--	2.0	--	2.5	--	--	--
16-24 lb. (Toms)	--	2.0	--	2.0	--	2.5	--	--	--

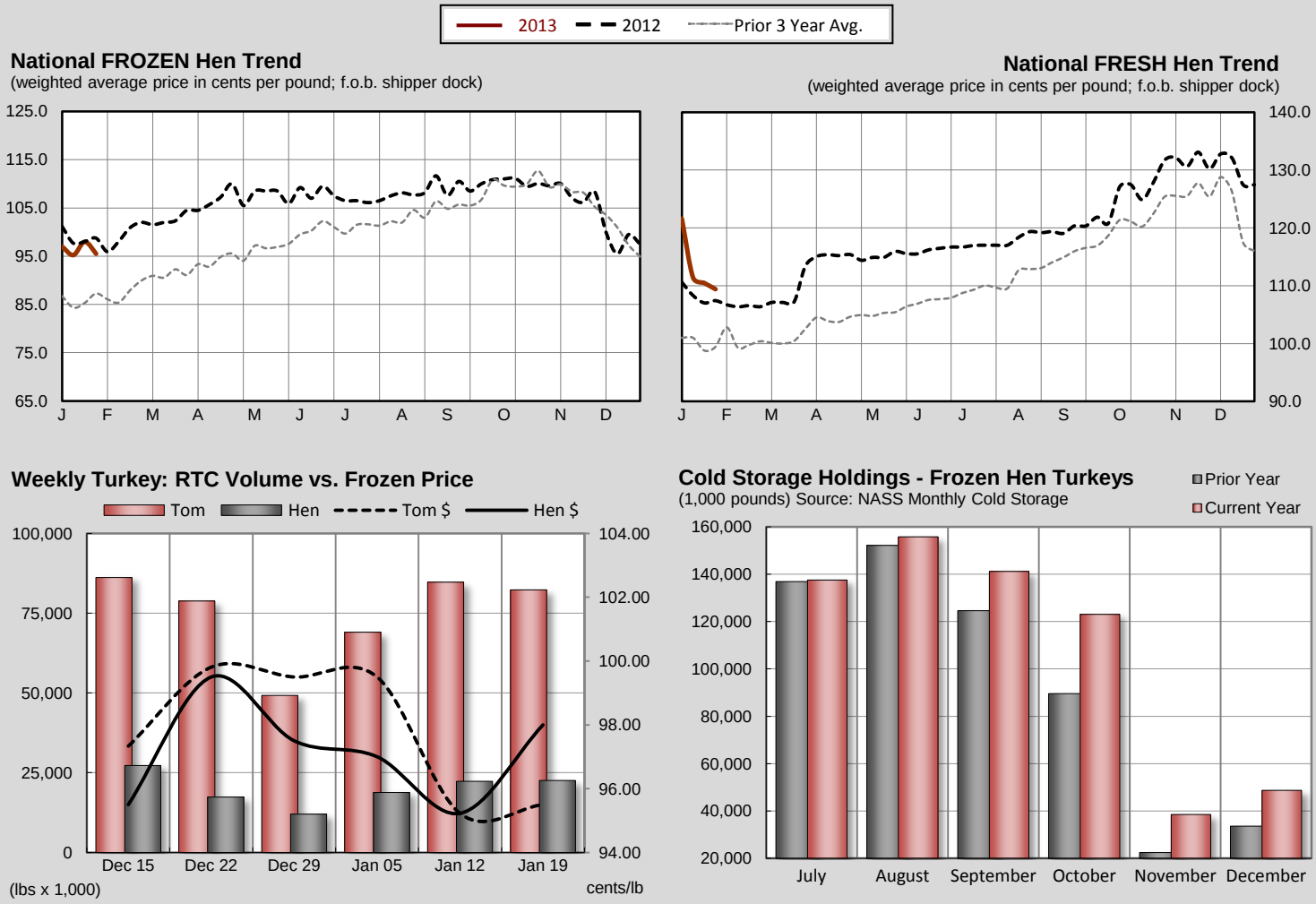

Source: USDA AMS Poultry Market News & Analysis; www.ams.usda.gov/pymnhomepage

Des Moines, IA (515) 284-4471: Email: PYMNDSM@ams.usda.gov

Prepared: 25-Jan-13 10:19 AM Central Time