**TURKEY: Weekly Weighted Average Prices for Frozen Whole Young Turkeys (Fri)** **Fri. Oct 1, 2010**

**Agricultural Marketing Service, Poultry Market News & Analysis Branch**

(consumer sizes, commodity pack or equivalent, U.S. Grade A, cents/lb. (minimum 10,000 lb lots)

## For the Week Ending October 01, 2010

| National | Current Week | | Last Week | | Last Year | | September Averages | | |
|---|---|---|---|---|---|---|---|---|---|
| Weighted Average Price (FOB Shipper Dock basis) | wtd avg (cents/lb) | volume (000 lbs.) | wtd avg (cents/lb) | volume (000 lbs.) | wtd avg (cents/lb) | volume (000 lbs.) | This Month | Last Month | Last Year |
| **8-16 lb. (Hens)** | 109.49 | 178 | 102.00 | 80 | 79.15 | -- | 102.02 | 97.15 | 77.25 |
| **16-24 lb. (Toms)** | 105.00 | 12 | 101.23 [1] | | 79.00 | -- | 100.28 | 96.90 | 77.18 |

| Regional | Current Week | | Last Week | | Last Year | | September Averages | | |
|---|---|---|---|---|---|---|---|---|---|
| Weighted Average Price (Delivered basis) | wtd avg (cents/lb) | volume (000 lbs.) | wtd avg (cents/lb) | volume (000 lbs.) | wtd avg (cents/lb) | volume (000 lbs.) | This Month | Last Month | Last Year |
| **8-16 lb. (Hens)** | | | | | | | | | |
| Eastern Region | 116.50 | 80 | 106.40 [1] | | 81.58 | | 105.81 | 102.45 | 80.26 |
| Central Region | 111.50 | 80 | 105.00 | 80 | 83.58 | | 105.33 | 99.95 | 80.00 |
| Western Region | 108.00 | 18 | 106.90 [1] | | 85.00 | | 105.16 | 99.06 | 80.50 |
| **16-24 lb. (Toms)** | | | | | | | | | |
| Eastern Region | 105.80 [1] | | 104.90 [1] | | 81.88 | | 104.40 | 101.85 | 80.11 |
| Central Region | 105.10 [1] | | 102.90 [1] | | 80.20 [1] | | 102.33 | 99.16 | 80.21 |
| Western Region | 108.00 | 12 | 107.40 [1] | | 85.00 | | 106.54 | 101.05 | 80.21 |

[1] based on offers.

2010 — 2009 — Prior 3 Year Avg.

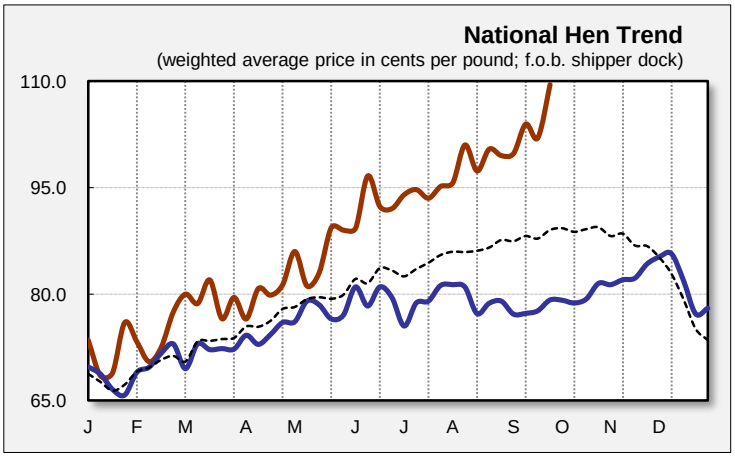


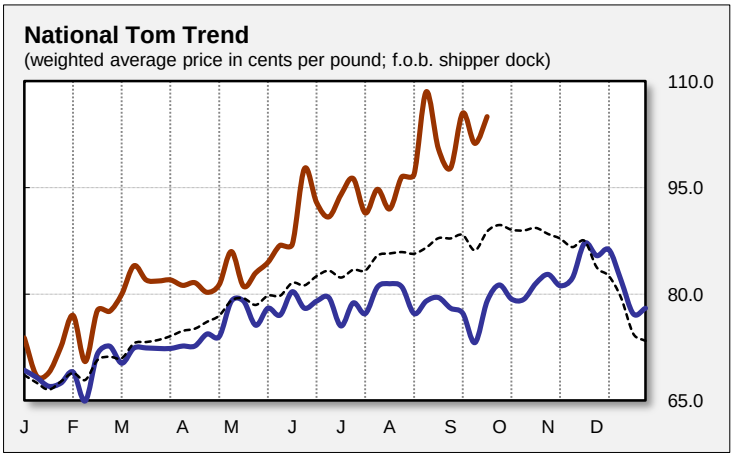


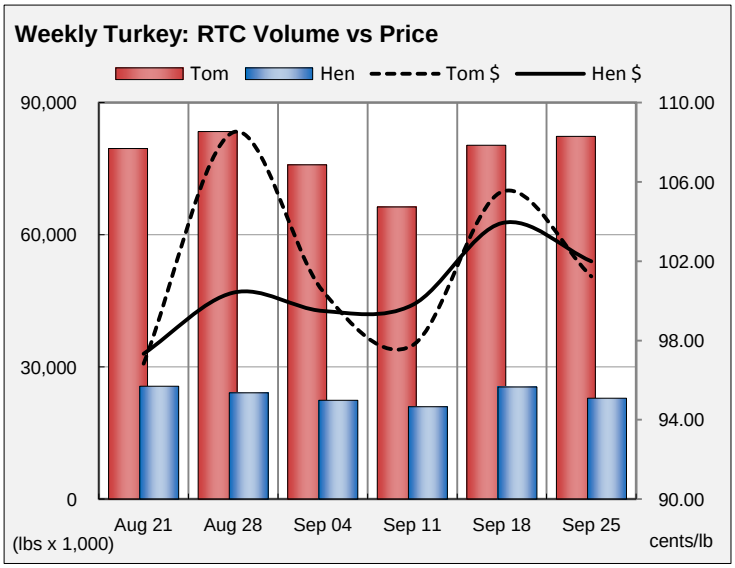


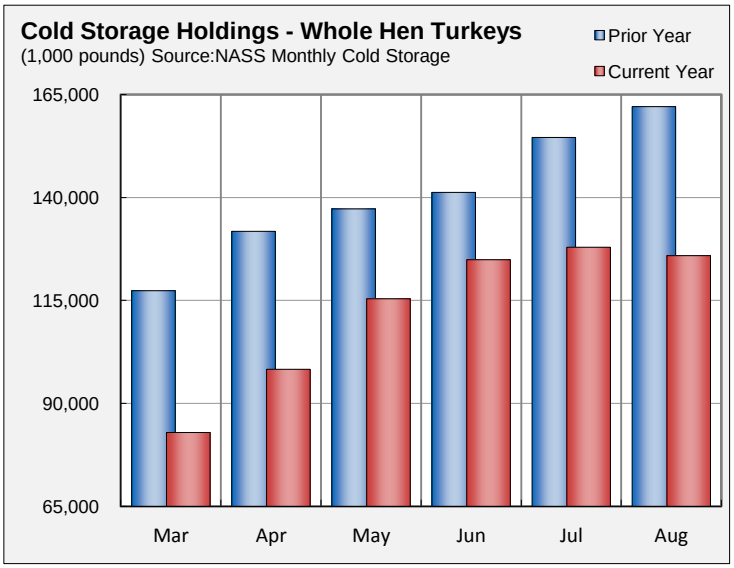


**Source: USDA AMS Poultry Market News & Analysis; www.ams.usda.gov/pymnhomepage**

Des Moines, IA (515) 284-4471: Email: PYMNDSM@ams.usda.gov

Prepared: 01-Oct-10 1:16 PM Central Time by GLM