TURKEY: Weekly Weighted Average Prices for Frozen Whole Young Turkeys (Fri) **Fri. Jul 30, 2010**

Agricultural Marketing Service, Poultry Market News & Analysis Branch

(consumer sizes, commodity pack or equivalent, U.S. Grade A, cents/lb. (minimum 10,000 lb lots)

For the Week Ending July 30, 2010

National	Current Week		Last Week		Last Year		July Averages		
Weighted Average Price (FOB Shipper Dock basis)	wtd avg (cents/lb)	volume (000 lbs.)	wtd avg (cents/lb)	volume (000 lbs.)	wtd avg (cents/lb)	volume (000 lbs.)	This Month	Last Month	Last Year
8-16 lb. (Hens)	95.17 [1]		93.50	120	81.20	--	94.67	90.28	78.86
16-24 lb. (Toms)	94.77 [1]		91.43	285	81.00	--	94.46	89.98	78.70

Regional	Current Week		Last Week		Last Year		July Averages		
Weighted Average Price (Delivered basis)	wtd avg (cents/lb)	volume (000 lbs.)	wtd avg (cents/lb)	volume (000 lbs.)	wtd avg (cents/lb)	volume (000 lbs.)	This Month	Last Month	Last Year
8-16 lb. (Hens)									
Eastern Region	99.70 [1]		98.00	80	82.20 [1]		98.68	93.38	82.68
Central Region	98.80 [1]		93.50	40	84.20		98.84	95.47	81.08
Western Region	96.60 [1]		96.00 [1]		82.05 [1]		95.89	91.19	81.82
16-24 lb. (Toms)									
Eastern Region	99.30 [1]		99.50 [1]		81.45 [1]		98.92	93.25	82.39
Central Region	98.50 [1]		94.98	285	84.00		98.41	94.74	80.89
Western Region	96.30 [1]		96.00 [1]		82.05 [1]		95.82	91.19	81.82

[1] based on offers.

2010 — 2009 — Prior 3 Year Avg.

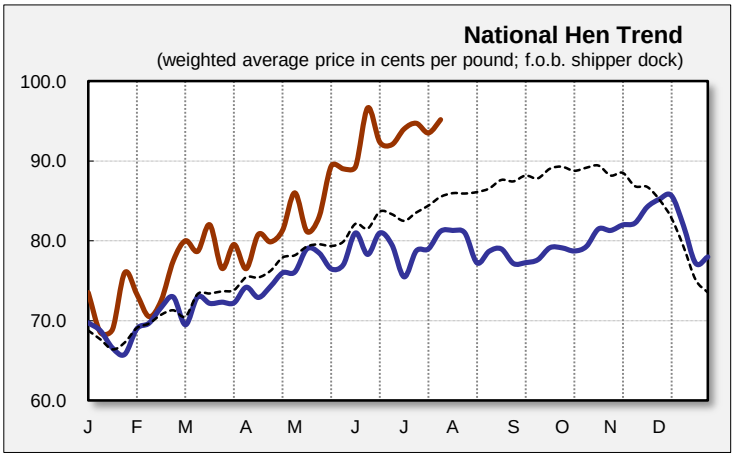

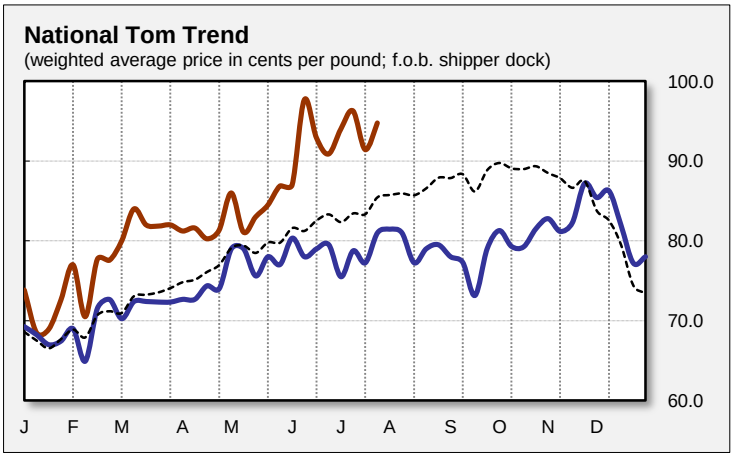

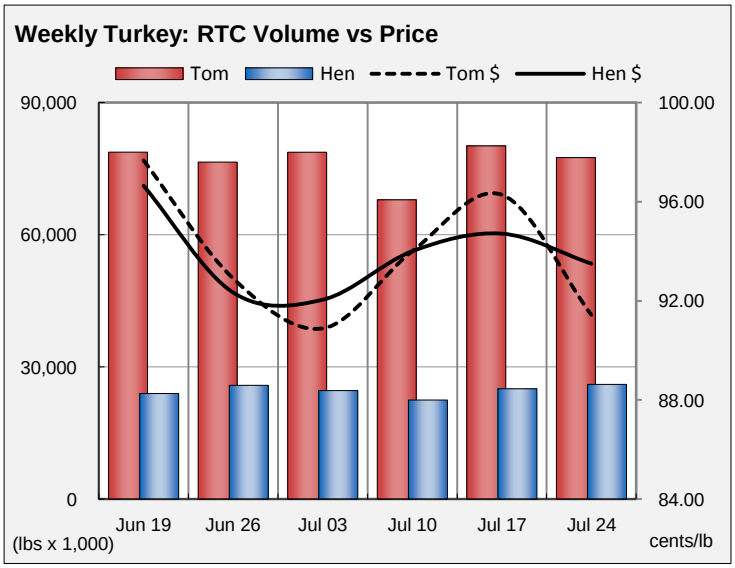

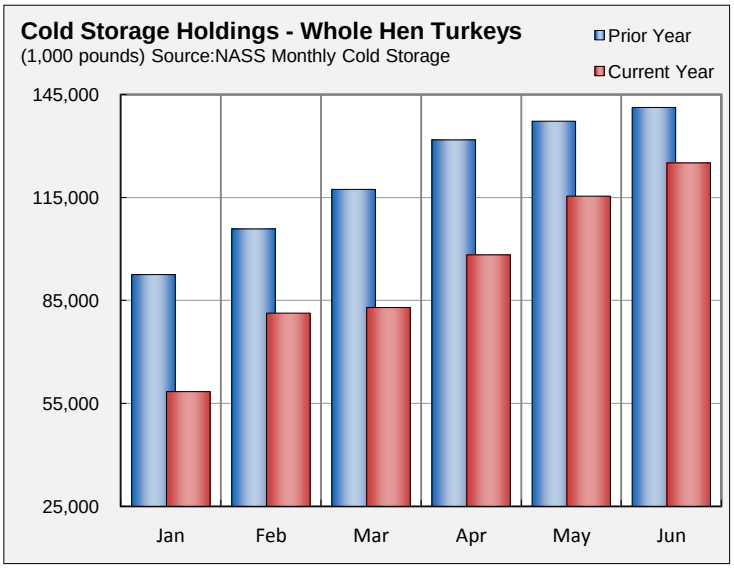

Source: USDA AMS Poultry Market News & Analysis; www.ams.usda.gov/pymnhomepage

Des Moines, IA (515) 284-4471: Email: PYMNDSM@ams.usda.gov

Prepared: 30-Jul-10 1:31 PM Central Time by GLM