TURKEY: Weekly Weighted Average Prices for Frozen Whole Young Turkeys (Fri) **Fri. Jul 16, 2010**

Agricultural Marketing Service, Poultry Market News & Analysis Branch

(consumer sizes, commodity pack or equivalent, U.S. Grade A, cents/lb. (minimum 10,000 lb lots)

For the Week Ending July 16, 2010

National	Current Week		Last Week		Last Year		June Averages		
Weighted Average Price (FOB Shipper Dock basis)	wtd avg (cents/lb)	volume (000 lbs.)	wtd avg (cents/lb)	volume (000 lbs.)	wtd avg (cents/lb)	volume (000 lbs.)	This Month	Last Month	Last Year
8-16 lb. (Hens)	94.71	1,620	94.00 [1]		78.75	--	90.28	82.46	78.18
16-24 lb. (Toms)	96.29	865	94.00 [1]		78.75	--	89.98	82.33	78.19

Regional	Current Week		Last Week		Last Year		June Averages		
Weighted Average Price (Delivered basis)	wtd avg (cents/lb)	volume (000 lbs.)	wtd avg (cents/lb)	volume (000 lbs.)	wtd avg (cents/lb)	volume (000 lbs.)	This Month	Last Month	Last Year
8-16 lb. (Hens)									
Eastern Region	98.61	1,620	96.50 [1]		83.00 [1]		93.38	86.45	82.00
Central Region	99.30 [1]		99.50 [1]		80.50 [1]		95.47	84.73	80.55
Western Region	95.80 [1]		95.00 [1]		81.75 [1]		91.19	85.10	81.00
16-24 lb. (Toms)									
Eastern Region	100.15	860	96.50 [1]		83.00 [1]		93.25	86.26	81.95
Central Region	95.00	5	99.50 [1]		80.50 [1]		94.74	84.43	80.59
Western Region	95.80 [1]		95.00 [1]		81.75 [1]		91.19	85.10	81.02

[1] based on offers.

2010 — 2009 — Prior 3 Year Avg.

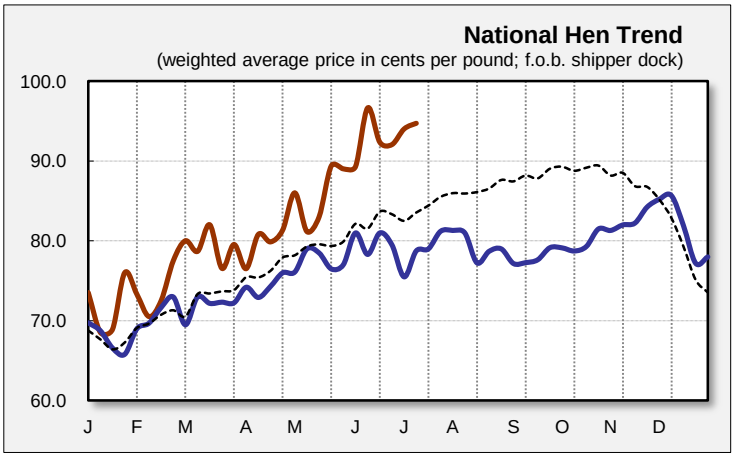

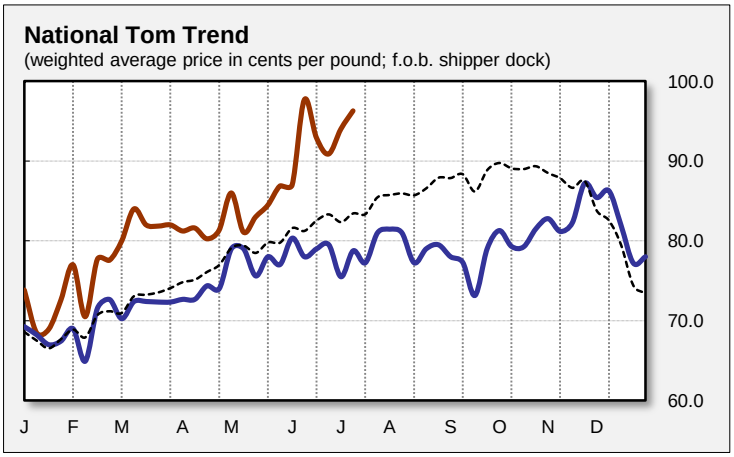

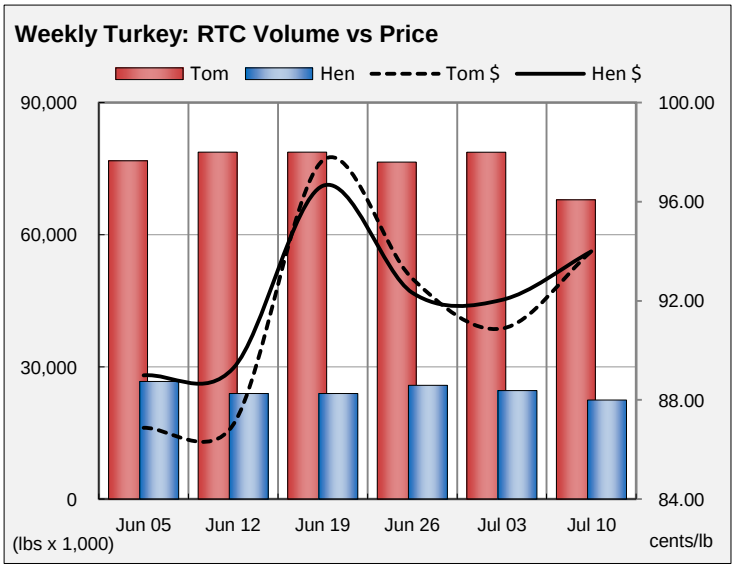

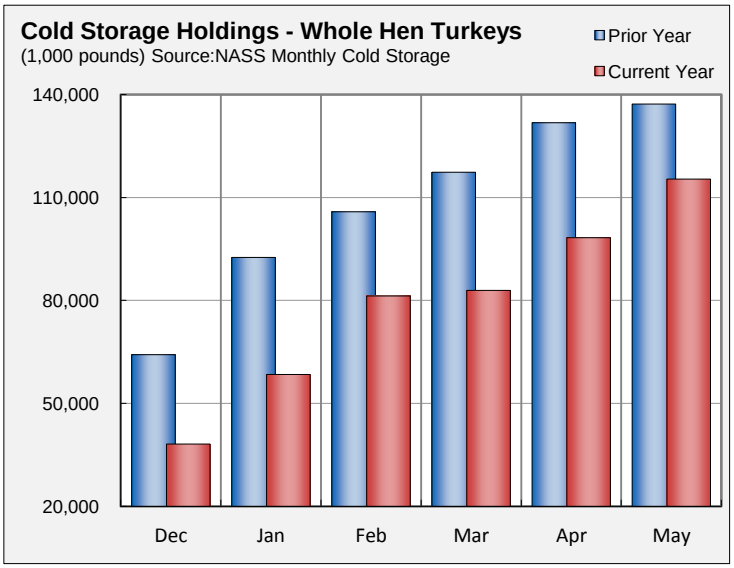

Source: USDA AMS Poultry Market News & Analysis; www.ams.usda.gov/pymnhomepage

Des Moines, IA (515) 284-4471: Email: PYMNDSM@ams.usda.gov

Prepared: 16-Jul-10 1:28 PM Central Time by GLM