



NATIONAL EGG REVIEW



In New York, prices increased on the larger sizes but were unchanged on mediums this period. All other reported regional prices were up sharply higher on the heavier weight eggs and ranged unchanged to higher on mediums. The trade sentiment was reported as steady to fully steady in all areas.

PRICES TO RETAILERS, SALES TO VOLUME BUYERS, USDA GRADE A AND GRADE A, WHITE EGGS IN CARTONS, PRICES DELIVERED TO WAREHOUSE, CENTS PER DOZEN.

MIDWEST REGIONAL Prices to producers were 1 cent higher on large and were unchanged on other sizes. Other markets prices were unchanged. Trade sentiment was steady to fully steady.

Table with columns: RANGE, MOSTLY, and rows for EXTRA LARGE, LARGE, MEDIUM, and Midwest Area states.

NORTHEAST REGIONAL Prices were unchanged, but continued trending higher on larger sizes. Trade sentiment was steady to fully steady. Demand was fair.

Table with columns: RANGE, MOSTLY, and rows for EXTRA LARGE, LARGE, MEDIUM, and Northeast Area states.

COMBINED REGIONAL JUNE 13, 2008
Average prices on sales to volume buyers, USDA Grade A and Grade A, white eggs in cartons, delivered warehouse, cents per dozen

Table with columns: REGIONS, EX LARGE, LARGE, MEDIUM, and rows for Northeast, Southeast, Midwest, South Central, and Combined Regional.

Table with columns: IOWA-MINNESOTA-WISCONSIN, 06-17-08, 06-10-08, 06-12-07, and rows for Large and Medium eggs.

WEEKLY SHELL EGG INVENTORY REPORT

STOCKS ON HAND AVAILABLE FOR MARKETING 1/ (30 DOZEN CASES-IN THOUSANDS)

Table with columns: DATE, REGION, TYPE, Curr Wk, Change, No Cent, So Cent, Atl, Pacific, 5-Area, and rows for JUNE 16, 2008 categories like Jumbo, Ex Lge, Large, Medium, Small, Misc, Ungraded, and Total.

Table with columns: TOTAL, Number of Cases, Percent Change, Number of Cooperators, and rows for Shell Egg, Shell Egg Breaking Stock, and Total Shell Egg.

1/ Information supplied by a universe of 151 cooperators who normally have stocks on hand each Monday A.M. and is on the basis of matched plants reporting in both the current and previous weeks.

No valid comparison can be made with year ago or previous months' figures due to changes in number of plants surveyed, holidays falling in different weeks or changes in size of plant operations.

Table with columns: Region and list of states, and rows for Northeast, North Central, South Central, South Atlantic, and Pacific.

EGGS PROCESSED UNDER FEDERAL INSPECTION

W/E 14-JUN-2008 (Lbs In Thousands) (Excludes Ingredients)

Total	Cases Broken	Liquid Whole	Liquid White	Liquid Yolk	Dried	Inedible
CW	1,287,076	31,451	12,487	6,377	2,851	4,296
P W	1,344,738	32,275	12,823	7,020	2,972	4,283
LY	1,359,494	33,154	13,040	6,949	3,176	4,492
% Chg PWK	-4%	-3%	-3%	-9%	-4%	0%
% Chg LY	-5%	-5%	-4%	-8%	-10%	-4%
2008	30,747,111	761,119	287,723	152,756	67,428	104,600
2007	29,952,376	742,427	279,790	150,592	59,379	104,007
% Chg YTD	3%	3%	3%	1%	14%	1%

Average Yield Per Case -	Current Week	Previous Week	Last Year
(Inedible Included)	42.43	41.94	42.39
(Inedible Excluded)	39.09	38.76	39.09

IN-LINE PRODUCTION (of total production; lbs. in thousands; may include limited amount of off-line source material)

	CASES BROKEN		LIQUID WHOLE	
	Cases	% of Total	Lbs.	% of Total
CURRENT WEEK	675,968	52.5%	18,108	57.6%
PREVIOUS WEEK	685,505	51.0%	18,515	57.4%
LAST YEAR	640,310	47.1%	17,588	53.1%

BROILER HATCHERY

19 Selected States STATE	Broiler Eggs Set		Broiler Chicks Placed	
	JUN 07	JUN 14	JUN 07	JUN 14
	Thousand			
AL	*32,740	31,828	*22,140	22,333
AR	26,918	26,473	23,671	24,333
DE	3,718	3,714	*5,127	4,527
FL	1,341	1,341	1,146	1,136
GA	*34,119	34,143	29,052	27,910
KY	*8,171	7,796	*6,492	6,603
LA	3,651	3,642	3,794	3,742
MD	*8,976	8,358	*5,939	6,291
MS	19,074	18,930	17,348	17,262
NC	19,263	19,158	16,047	16,014
OK	7,342	7,216	4,802	4,917
PA	*4,588	4,580	*3,362	3,410
SC	5,769	5,260	4,726	5,494
TX	15,778	15,899	12,990	13,149
VA	6,199	6,476	5,202	5,287
CA, MO, TN, & WV	*20,058	20,001	*18,141	16,780
19 State Total	*217,705	214,815	*179,979	179,188
Previous Year Total	219,184	217,590	180,462	179,754
Pct. of Prev. Year	99	99	100	100

*Revised

Source: NASS, USDA

WEEKLY FRYERS AVAILABLE FOR MARKETING

Based on the preliminary chick placements, the number of fryers available for marketing during the week ending 26-Jul-08 is estimated at 165.1 million head. This compares to 163.9 million head the previous week and to 170.3 million head the same week a year ago, when the slaughter was 166.4 million head and the composite weighted average price was 80.51 cents per pound.

TRAILER LOAD EGG SALES - WEEKLY WTD AVG PRICES

(CNTS/DOZ) NATIONAL TRADING FOR 06/12/08 - 06/18/08

CURRENT LDS 102.00 FUTURE LDS 96.50 TOTAL LDS 198.50

CLASS	SE		NE		MW		LOADS
	ORG	DST	ORG	DST	ORG	DST	
GNR W 1	96.50	106.67	95.75	98.00	95.00	97.00	16.75
GL W J	--	--	120.00	122.00	108.00	--	4.00
GL W XL	--	114.94	110.42	113.81	106.46	--	46.00
GL W LG	--	114.17	107.13	109.41	112.88	111.00	87.00
GL W MD	87.60	--	76.75	78.75	77.00	81.60	19.00
GL W SM	--	--	52.50	55.50	51.33	54.67	3.50
GL BR XL	--	--	--	98.00	--	--	1.25
GL BR LG	--	--	--	96.00	--	--	1.00
NRBS - 48	--	--	84.38	82.50	86.00	88.79	47.50
NRBS - 45	--	--	--	--	--	87.00	3.00
NRBS - 42	--	--	--	--	--	60.00	1.00
NRBS - 39	--	--	--	--	--	65.25	10.00
NRBS - 36	--	--	48.00	50.50	--	62.71	12.75

MOVEMENT OF EGGS INTO RETAIL CHANNELS

Selected Consuming Centers	W/E 14-JUN-08		PCT PW	CHG LY
	CW	PW		
Atlanta	20.7	21.5	-4	-15
Boston	2.8	2.7	4	-7
Chicago	63.7	66.7	-5	9
Detroit	10.3	10.8	-5	-21
Los Angeles	90.5	90.6	0	-4
New Orleans	5.4	5.4	0	-8
New York	29.9	31.1	-4	15
St. Louis	43.9	45.1	-3	59
San Francisco	13.3	12.9	3	4
Total	280.5	286.8	-2	11
4 Week Moving Avg.	281.9			

LIVE TURKEYS SLAUGHTERED W/E 14-JUNE-08

	YOUNG		YOUNG BREEDERS	OLD	TOTAL TURKEYS
	HENS	TOMS			
Head	2,283	2,748	63	1	5,095
Avg Wt	16.64	38.41	34.56	56.46	28.61
Last week	2,230	2,778	33	23	5,064
Same wk yr ago	2,264	2,662	7	5	4,938
Avg Wt	16.82	39.08	23.05	47.00	28.86
To-date/2008	46,999	65,154	549	243	112,945
To-date/2007	45,912	60,930	347	116	107,305

NUMBER OF TURKEYS SLTRD IN FEDERALLY INSP PLANTS

W/E 14-JUNE-08

	(Preliminary)					
	---Young turkeys---			Old Banded	Total Turkeys	
	Thousand	Pct chg	Avg Live wt		-Thousand head-	Avg Live wt
North East	799	9	23.24	(A)	800	23.24
South Atlantic	730	-2	33.57	(A)	730	33.57
North Central	2,344	-1	33.33	(A)	2,344	33.33
South Central	906	10	18.04	(A)	906	18.04
West	315	-16	25.98	(A)	315	25.98
U.S. total	5,094(B)	1	28.61	1	5,095	28.61
To-date						
2008	112,702(B)			243	112,945	
To-date						
2007	107,189(B)			116	107,305	

(A) Not published to avoid disclosing individual operations.

(B) Number of young banded breeder turkeys included: this week 63,000; for the current year to date 549,000; for last year to date 347,000.

LIVE POULTRY SLTRD UNDER FEDERAL INSPECTION

(PRELIMINARY) W/E 14-JUNE-2008	Young Chickens	Light Hens	Heavy Hens	Total Hens	Ducks
-----Thousands-----					
Head	166,837	1,453	1,717	3,170	420
Avg Wt	5.41	3.23	7.91	5.76	6.65
Last week	167,741	1,447	1,629	3,076	424
Same wk yr ago	164,200	1,221	1,583	2,804	480
Avg Wt	5.42	3.34	8.17	6.07	6.73
To-date/2008	3,938,748	33,601	37,293	70,894	10,685
To-date/2007	3,810,765	26,918	33,430	60,348	12,370

(A) The estimated number of fryers available for marketing based on the 2-week revised average chick placements 6 to 7 weeks earlier was 167.4 million head. Estimated U.S. slaughter for this period was 168.9 million head, or 1.5 million more than estimated available.

**ESTIMATED U.S. FRYER SLAUGHTER/
FRYER AVAILABILITY COMPARISON**

Week Ending	Million Head Slaughtered	Million Head Available	Pct	Avg Wt
May 10	171.9	170.0	101%	5.59
17	171.6	169.9	101%	5.49
24	169.9	168.7	101%	5.54
31	154.4	167.0	92%	5.43
June 7	169.8	167.3	101%	5.53
14	168.9	167.4	101%	5.41
Year to date	3986.6	4015.4	99%	
June 21		166.7		
28		165.6		

ESTIMATED U.S. LIVE POULTRY SLAUGHTER

UNDER FEDERAL INSPECTION FOR WEEK ENDING 21-JUNE-08

Class	Current Week	Previous Week
	06/21/08 (1)	06/14/08
Broiler/fryer	167,489 (2)	169,260
Light hens	1,566	1,448
Heavy hens	1,666	1,704
Total	170,721	172,412

(1) ESTIMATED

(2) The estimated number of broiler-fryers available for slaughter the week ending 21-Jun-08 is 166.7 million head compared to 170.9 million head slaughtered the same week last year. The estimated U.S. slaughter this week is 167.8 million head or 1.1 million more than estimated available. For the week of 28-Jun-08 the estimated available is 165.6 million head.

FINAL BROILER/FRYER REPORT

Prices negotiated for truck-lot sales of ready-to-cook ice-packed broiler/fryers (includes branded product) to be delivered to first receivers at major market centers week of: 16-JUNE-2008 (cents per lb)

	U.S. GRADE A		COMPOSITE		
	MAJ	WTD AVG	LDS	WTD AVG	LDS
Chicago	76.00-79.00	76.92	25	75.94	53
Los Angeles	94.00	93.55	60	87.95	166
New York	76.00-79.00	77.60	20	80.32	39

COMPOSITE WTD AVG PRICES FOR RTC BROILER/FRYERS

WEEKLY	Change from			
09-JUNE-2008	02-JUNE -2008	02-JUNE -2008	11-JUNE-2007	
82.44	.38	82.06	79.91	
NUMBER OF LOADS	542			

WHOLE YOUNG TURKEYS, FROZEN 1/, CONSUMER SIZES, COMMODITY PACK OR EQUIVALENT, US GRADE A, CENTS PER LB, DELIVERED (MINIMUM 10,000 LB LOTS)

CURRENT SHIPMENTS 2/ 8-16 LB HENS	OFFERS	SALES	WTD AVG	LBS (000)
EASTERN REGION 3/	91-93.5	93.5	93.50	80
CENTRAL REGION 4/	91-92.5	92.5	92.50	80
WESTERN REGION 5/	91-92	-	-	-

16-24 LB TOMS

EASTERN REGION	91-92	-	-	-
CENTRAL REGION	91-92	-	-	-
WESTERN REGION	91-92	-	-	-

1/ May include product stored at temperatures in range of 1 to 25 degrees F.
2/ Includes product priced for shipment within 14 days. 3/ Includes product with 3 percent broth basting. 4/ Includes product with 3-6 percent broth basting. 5/ Includes products with 6 percent broth basting

WEEKLY COLD STORAGE HOLDINGS -

Selected Centers (Inc. Gov't Stocks)		Frozen Eggs Lbs	Processed Turkeys Lbs	(In Thousands) Processed other Poultry Lbs
AM	06/16/08	3,064	113,735	80,310
AM	06/01/08	3,077	111,135	79,674
CHG		-13	2600	636
PCT CHG		0%	2%	1%

HEN MARKETS**HEAVY TYPE**

(7 pounds and up)* FINAL PRICE, CENTS PER LB., GENERALLY FOR SLAUGHTER THE WEEK OF 16-JUN-08

REGIONS	RANGE	MAJORITY	WTD AVG
Southeast (1)	7.5-14.5 CENTS/LB.		10.03
Southeast (2)		TFEWR	
South Central (1)	7-13 CENTS/LB.		9.76

(1) At Farm Buyer Loading (2) At Farm Producer Loading

*Weights under 7 lbs. subject to discount.

LIGHT TYPE - REMOVAL COSTS

Cents per head, generally for removal within the next 10 days, (includes handling, freight and any other charges, weights average about 3.50 pounds) 13-JUN-08

REGIONS	RANGE	MAJORITY
Eastern	3-12	4-8
South Central	Too Few To Report	
North Central	0-10.5	0-5

COMMERCIAL EGG MOVEMENT (Receipts From Producers)

W/E 14-JUNE-2008	Cases (In thousands)	% Change From	
REGIONS		LW	LY
North Atlantic	167.5	0	1
East North Central	611.4	-2	-10
West North Central	299.2	-2	-3
South Atlantic	165.1	0	-2
South Central	53.5	-1	-7
West	185.4	-5	1
Total	1482.1	-2	-5

Matched plants reporting

Areas Covered:

North Atlantic (ME, VT, MA, RI, CT, NH, NY, PA, NJ, MD, DE)

East North Central (WI, IL, MI, OH, IN)

West North Central (IA, MN, MO, KS, SD)

South Atlantic (SC, NC, VA, GA, FL, KY)

South Central (TN, AL, AR, MS, OK)

West (CA, CO, WA, OR, UT)

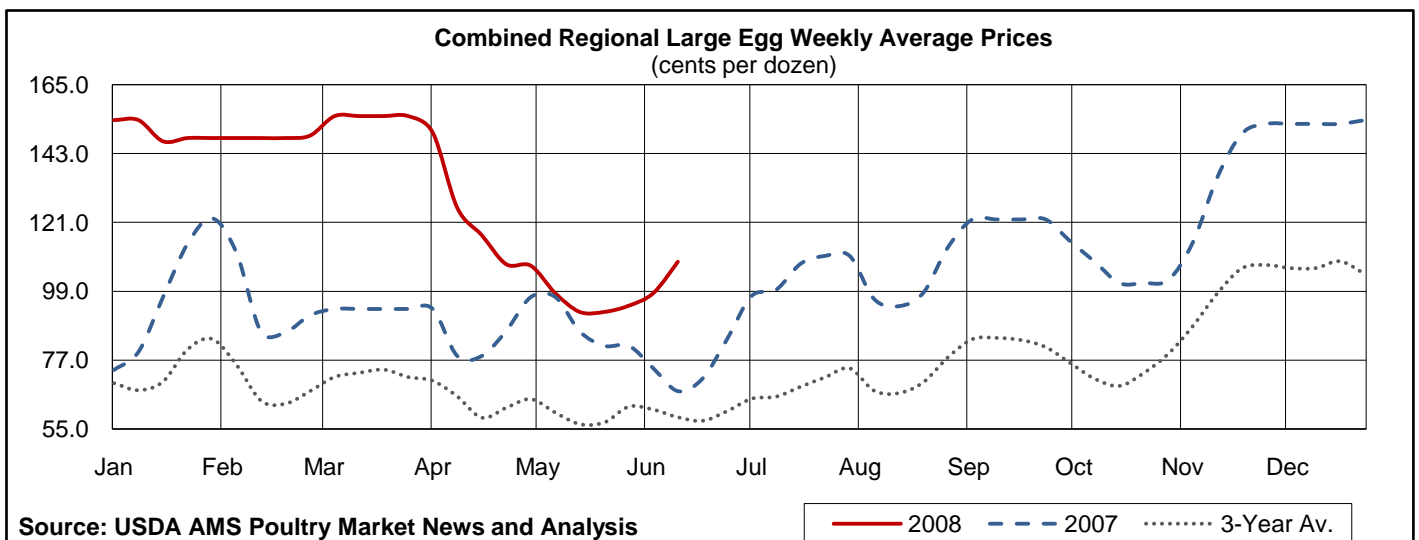
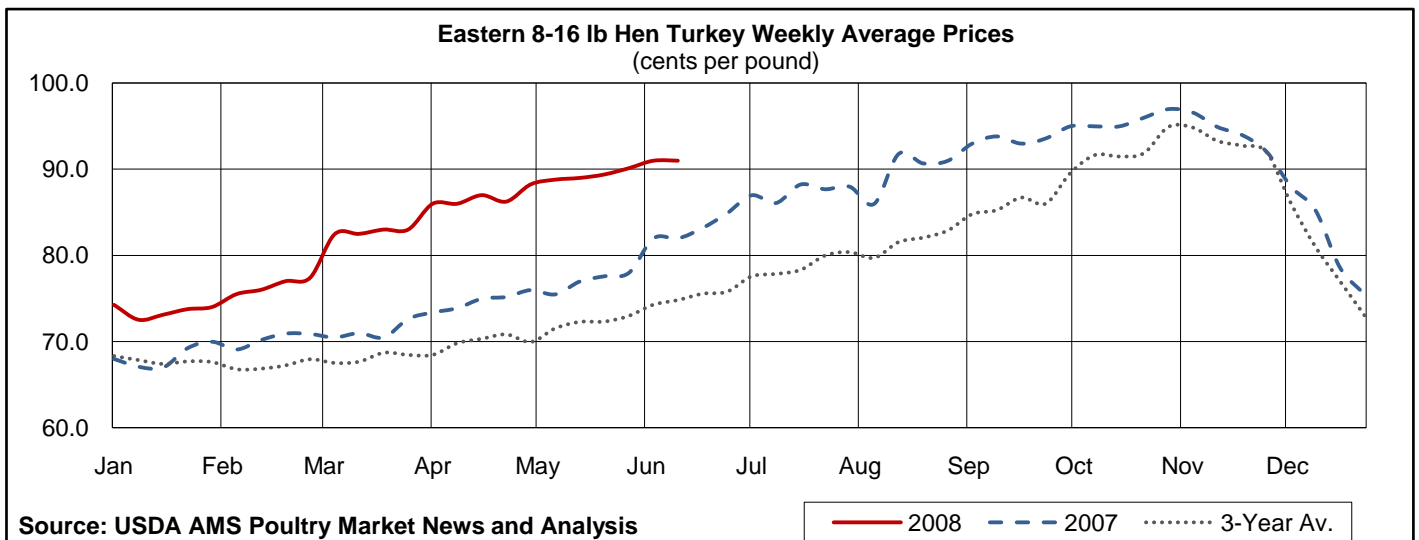
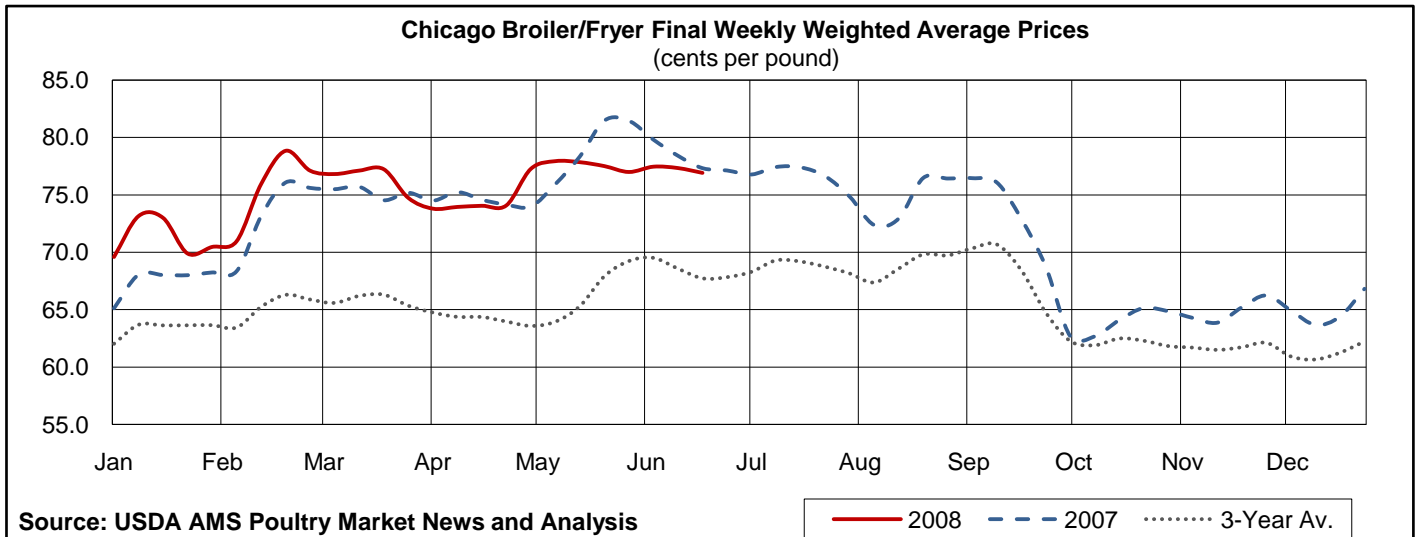

USDA, AMS, POULTRY PROGRAMS, POULTRY MARKET NEWS & ANALYSIS BRANCH OFFICES

Washington, DC Michael Sheats, Chief	Voice..... (202) 720-6911 Fax..... (202) 720-2403
Atlanta, GA Annie Terry, Officer-in-Charge	Voice..... (404) 562-5850 Fax (404) 562-5875 Recorded..... (404) 562-5856
Jackson, MS Gary Brown, Southern States Area Supervisor	Voice..... (601) 965-4662 Fax..... (601) 965-4661
Des Moines, IA Mary L. Adkins, Officer-in-Charge	Voice..... (515) 284-4471 Fax..... (515) 284-4468 Recorded..... (515) 284-4545
Los Angeles, CA Nettie Andry	Voice..... (562) 388-7337 Fax..... (562) 432-8295 Recorded..... (213) 534-1335